

tr b tr b tr b

F#m7-5 B7 [H] E C#m7

F#m7 B7 E C#7-5 F#m7 B7

E C#m7 F#m7 B7 E7-9 Am7

Gm D7-9 [I] Gm7 Eb7 D7 Db7 C7

F (Bb) F7 E7 Eb7 D7 G7

rit. C7 [J]

PIANO

SOPHISTICATED LADY

By Duke Ellington, Irving Mills and Mitchell Parish
Transcribed by David Berger

A Medium ballad ♩ = 88

Bbm7 C7 B7 E7 Eb7 Ab Ab7 G7 Gb7 F7

Bb7 Bbm7 A7+9 Eb7-9 Ab Fm7 F7-9

B

Bbm7 C7 B7 E7 Eb7 Ab

8va Ab7 G7 Gb7 F7 Bb7 Bbm7 Eb7-9

C

Solo Ab Ab Dm7-5 G7+5 Cm7 Ab

8va, 15ma, loco, 3, 3, 3, 7, 7, 7, 7

Db9, C7+9+5, F7+9

D (brass)

Bbm7 Gb7 F7 E7 Eb7 Ab Ab°Ab Ab7 G7 Gb7 F7 Bb7 Bbm7 Eb7-9 Ab F7-9

E

15ma, 7, 7, 7, 7, 7, 7, 7

Bbm7 Gb7 F7 E7 Eb7 Ab Ab7 G7 Gb7 F7 Bb7 Bbm7 Eb7

F

Ab Am7-5 D7 G Em7 Am7 D7 Bm7-5 E7-9 Am7 D7-9

G

G Em7 Am7 D7 G7-9 Cm7 F7 Bbm F7-9 Bbm7 Gb7 F7 E7 Eb7

Ab° Ab° Ab Ab7 G7 Gb7 F7 Bb7 Bbm7 Eb7-9 Ab Am7-5 D7

H (tbns.)

G Em7 Am7 D7 G E7-9 Am7 D7 G Em7

I

Am7 D7 G7-9 Cm Bbm F7-9 Bbm7 mf Gb7 F7 E7 Eb7

8va *loco*

Ab (Db) Ab7 G7 Gb7 F7 Bb7

rit. *8va* *loco* **J**

Eb7sus Eb7-9 B7 Bbm Emaj7

8va

B7 Bbm Emaj7

loco *8va*

Abm Ab Ab13-9

DRUMS

SOPHISTICATED LADY

A Medium ballad ♩ = 88

By Duke Ellington, Irving Mills and Mitchell Parish
Transcribed by David Berger

Brushes

mf

w/ ring

B

C

D (brass)

(6)

E

At the bottom of the page, there is a system of notation showing time signature changes: 3/4, 4/4, 5/4, and 2/4. The number "4" is written above the first measure, and the number "2" is written above the fourth measure.

TROMBONE 2

SOPHISTICATED LADY

By Duke Ellington, Irving Mills and Mitchell Parish
Transcribed by David Berger

A Medium ballad $\text{♩} = 88$
8

B 8

C 4

D Hat
mp

E

F

G
mp

2

H open

5 rit. **J** 4 2

TROMBONE 1

SOPHISTICATED LADY

By Duke Ellington, Irving Mills and Mitchell Parish
Transcribed by David Berger

A Medium ballad $\text{♩} = 88$
8 **B** 8 **C** 4

D Hat
mp

E

F

G
mp

2

Tbn. 1

2

Sophisticated Lady

[H] open

[I] 5 rit.

[J] 4 5 2

BASS

SOPHISTICATED LADY

By Duke Ellington, Irving Mills and Mitchell Parish
Transcribed by David Berger

Medium ballad ♩ = 88

A Bbm7 C7 B7 E7 Eb7 Ab Ab7G7 Gb7 F7

mf

Bb7 Bbm7 Eb7 Ab Fm7 F7

B Bbm7 C7 B7 E7 Eb7 Ab Ab7 G7 Gb7 F7

Bb7 Bbm7 Eb7 Ab Dm7-5 G7

C Cm7 Ab Db C7 F7

D (brass) Bbm7 Gb7 F7 E7 Eb7 Ab Ab° Ab Ab7 G7 Gb7 F7

Bb7 Bbm7 Eb7 Ab F7

E Bbm7 Gb7 F7 E7 Eb7 Ab Ab7 G7 Gb7 F7

Bb7 Bbm7 Eb7 Ab Am7-5 D7

F G Em7 Am7 D7 Bm7-5 E7₃ Am7 D7

G Em7 Am7 D7 G7 Cm7 F7 Bbm F7₃

G Bbm7 Gb7 F7 E7 Eb7 Ab Ab° Ab

Ab7 G7 Gb7 F7 Bb7 Bbm7 Eb7

(tbns.) Ab Am7-5 D7 **H** G Em7

Am7 D7 G E7-9 Am7 D7

G Em7 Am7 D7 G7 Cm

Bbm F7 **I** Bbm7 Gb7 F7 E7 Eb7_b

Ab (Db) Ab7 G7 Gb7 F7 Bb7 rit. Eb7sus Eb7

J arco Db7 Gb B7 Bbm E Abm/Eb Ab Ab7

TROMBONE 3

SOPHISTICATED LADY

By Duke Ellington, Irving Mills and Mitchell Parish
Transcribed by David Berger

Medium ballad $\text{♩} = 88$

RUMPET 1

SOPHISTICATED LADY

By Duke Ellington, Irving Mills and Mitchell Parish
Transcribed by David Berger

A Medium ballad $\text{♩} = 88$

take Hat 8

B

8

C

4

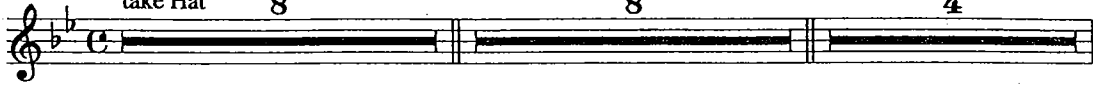

D

Hat

mp

E

2

F

8

(Hat)

G

mp

2

H

8

I

5

rit.

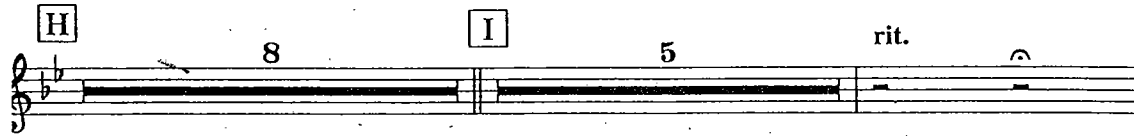

J

4

2

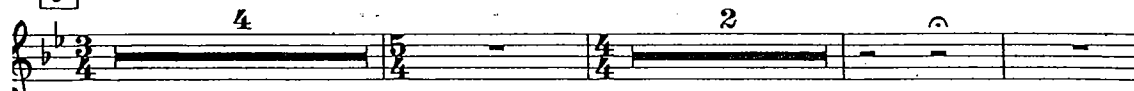

TRUMPET 2

SOPHISTICATED LADY

By Duke Ellington, Irving Mills and Mitchell Parish
Transcribed by David Berger

A Medium ballad ♩ = 88

3 w/ Saxes 3

mf

B 3 w/ Saxes 2 *tr* **C** 4

mf

D Hat *mp*

E 2

F 8

G (Hat) *mp*

2 **H** 8 **I** 5 rit.

J 4 2

TRUMPET 4

SOPHISTICATED LADY

By Duke Ellington, Irving Mills and Mitchell Parish
Transcribed by David Berger

A Medium ballad ♩ = 88

B **C**

D Hat *mp*

E 2

F 8 **G** (Hat) *mp*

2

H 8 **I** 5 rit.

J 4 2

REED 1

Alto Sax

SOPHISTICATED LADY

By Duke Ellington, Irving Mills and Mitchell Parish
Transcribed by David Berger

A Medium ballad ♩ = 88

Section C, D, E, and F. Each section is represented by a single staff with a solid black bar indicating a rest. Above the staff, the section letters C, D, E, and F are boxed. Below the staff, the number of measures for each section is indicated: 4 for C, 8 for D, 8 for E, and 8 for F.

Section G, H, and I. Each section is represented by a single staff with a solid black bar indicating a rest. Above the staff, the section letters G, H, and I are boxed. Below the staff, the number of measures for each section is indicated: 8 for G, 8 for H, and 5 for I. The section I is followed by the marking "rit." and a fermata symbol.

REED 3
Tenor Sax

SOPHISTICATED LADY

By Duke Ellington, Irving Mills and Mitchell Parish
Transcribed by David Berger

A Medium ballad ♩ = 88

B

C

4

D

8

E

8

F

8

G

8

H

8

I

5

rit.

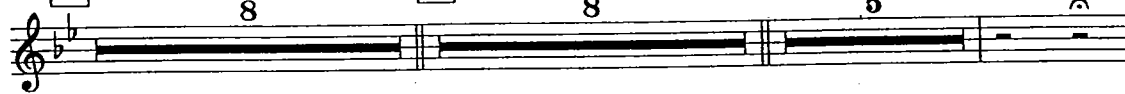

J

4

2

© 1933 (Renewed 1961) and Assigned to EMI MILLS MUSIC, INC., FAMOUS MUSIC CORPORATION and EVERBRIGHT MUSIC in the USA
All Rights outside the USA Controlled by EMI MILLS MUSIC, INC. (Publishing) and WARNER BROS. PUBLICATIONS U.S. INC. (Print)
All Rights Reserved including Public Performanc for Profit

REED 4
Tenor Sax

SOPHISTICATED LADY

By Duke Ellington, Irving Mills and Mitchell Parish
Transcribed by David Berger

A Medium ballad ♩ = 88

B

C

D

8

E

8

F

8

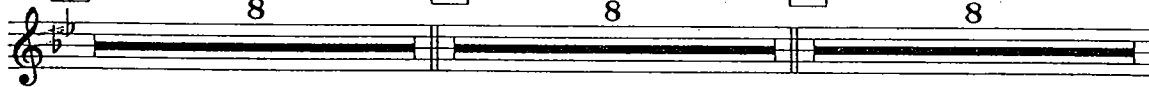

G

8

H

8

I

5

rit.

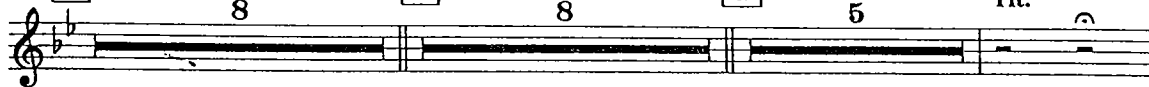

J

4

2

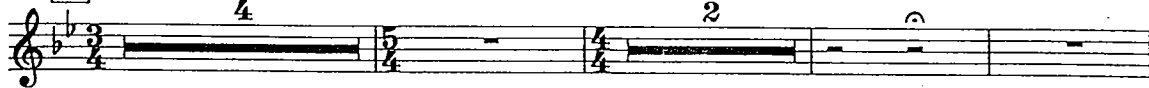

© 1933 (Renewed 1961) and Assigned to EMI MILLS MUSIC, INC., FAMOUS MUSIC CORPORATION and EVERBRIGHT MUSIC in the USA
All Rights outside the USA Controlled by EMI MILLS MUSIC, INC. (Publishing) and WARNER BROS. PUBLICATIONS U.S. INC. (Print)
All Rights Reserved including Public Performanc for Profit